

# H&H LANDSCAPE MANAGEMENT, LLC

P.O. BOX 1164 • VOORHEES, NJ 08043 • (856) 719-1889 • FAX (856) 719-1359 • sales@hhlandscape.net  
NJHIC#13VH02701800

## Proposal for Landscape Enhancement

Customer: Riley/Vidante  
Address: 8 Tenby Chase  
Voorhees

Date: 6/20/17

H&H Landscape Management, LLC proposes to furnish all labor, materials, equipment and insurance necessary to perform the following Landscape Enhancement at the above referenced location. Specifically, the scope of work to be performed shall be as follows:

Work: Pavers

- Back Patio

Install Cambridge - Renaissance, 6x6" 2 6x1" Pavers will be used to create an "I" pattern. The color will be Toffee / onyx like with 2 sandstone Blend Border. Install following all manufactures specifications. As pictured.

- RR wall

Install 2 landscape timber wall. Wall installed as pictured. Wall will be 3' tall x 24' long.

- Plants

Install 7-4' Emerald Green Arborvitae as pictured.

\* No Guarantee on plants \*

Price.....\$ 8192.00  
Payments to be made as follows: Deposit \$4071.00

**50% deposit due upon signing this proposal/ balance due upon completion of work.**

Any alteration/deviation from the above specification involving extra costs, will be executed only upon written orders, and will become an extra charge over/above the estimate. Prices do not include New Jersey State sales tax(if applicable). Terms and conditions on reverse side.

### ACCEPTANCE OF PROPOSAL

The above prices, specifications and conditions are satisfactory and are hereby accepted. You are authorized to perform the work specified.

ACCEPTED:

\_\_\_\_\_  
Signature

\_\_\_\_\_  
Date

\_\_\_\_\_  
Print Name

Mike  
\_\_\_\_\_  
H&H Representative

EVESHAM TOWNSHIP, BURLINGTON COUNTY

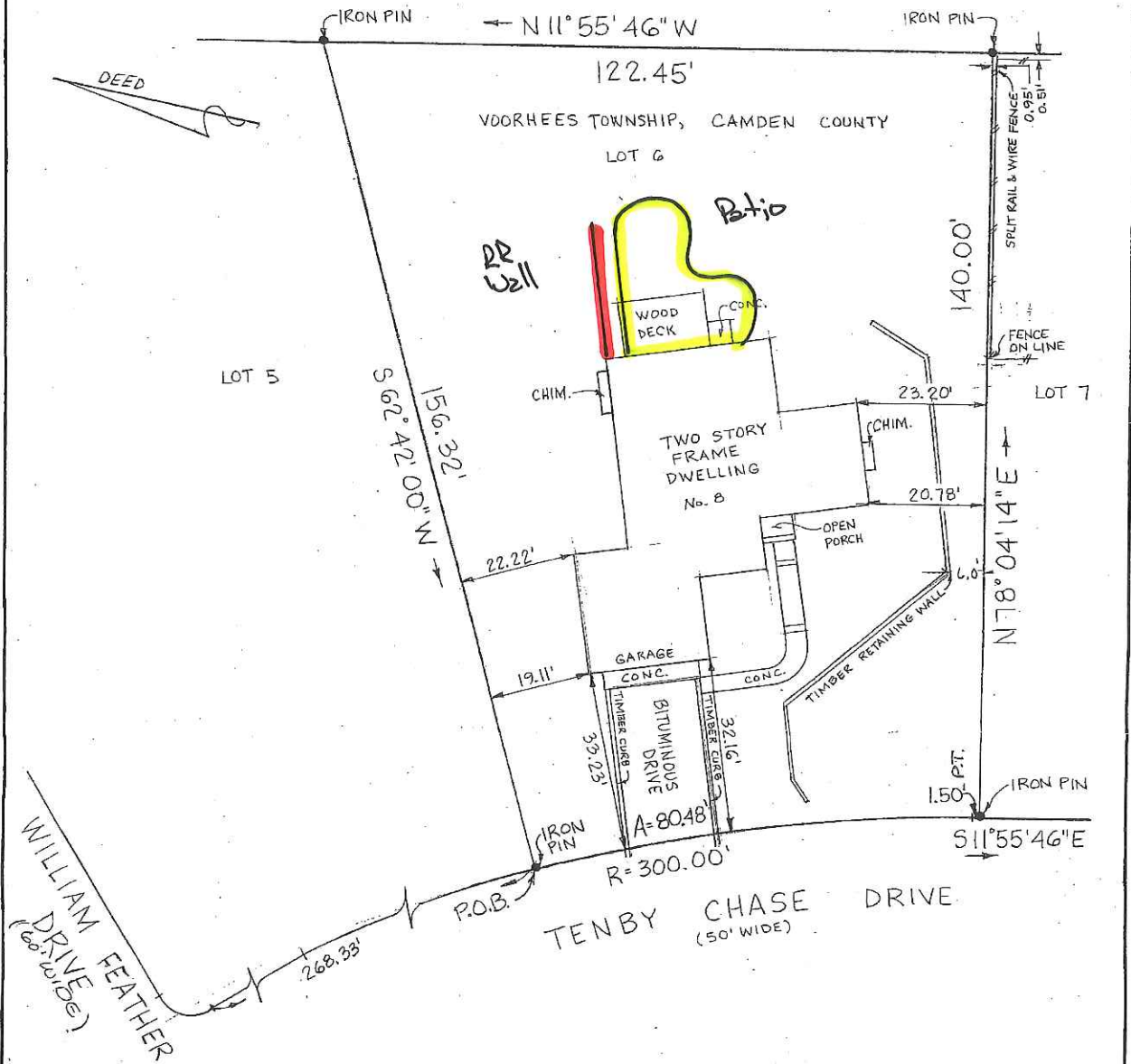

NOTE: PARCEL SURVEYED BEING LOT 6 BLOCK 229-18 ON FINAL PLAN OF LOTS, PHASE III, SECTION 12, THE LAKES AT KENILWORTH. A.K.A. LOT 30 BLOCK 229.11 ON VOORHEES TWP. TAX MAP.

TO: TRIDENT LAND TRANSFER COMPANY (NJ) LLC

<p>TO <u>RICHARD L. SEEGER</u> any Insurer of Title relying hereon and any other party in interest:</p> <p>In consideration of the fee paid for making this survey, I hereby certify to its accuracy (except such easement, if any, that may be located below the surface of the lands or on the surface of the lands and not visible) as an inducement for any Insurer of Title to insure the title to the lands and premises shown thereon. Responsibility limited to current transaction.</p> <p><i>Richard S. Humphries</i></p> <p><b>RICHARD S. HUMPHRIES</b> P.L.S. N.J. LIC. 34859 DATE OF SURVEY AUGUST 9, 2016</p>	<p><b>Walter H. Macnamara Assoc., Inc.</b> Professional Land Surveyors Certificate of Authorization 24GA28052300 813 Haddon Ave., Collingswood, NJ 08108</p> <hr/> <p><b>Survey of Premises</b> No. 8 TENBY CHASE DRIVE VOORHEES TOWNSHIP</p> <hr/> <p>CAMDEN Co. New Jersey Scale — 1" = 20' 420-8</p> <p>856-854-5229</p>
---	---

